Logan

Family Reunion
August 31, 2003

MARRIAGE LICENSE.

THE PEOPLE OF THE STATE OF ILLINOIS

PERRY COUNTY

To any Person legally authorized to solemnize Marriage

GREETING.

MARRIAGE MAY BE CELEBRATED

Between Mr. John A Logan of Pinckneyville
in the County of Perry and State of Illinois
of the age of 22 years and
Miss Flora E. Jenkel of Pinckneyville
in the County of Perry and State of Illinois
of the age of 17 years.

Witness J. G. Taffee County Clerk
and the seal of said County at his Office in Pinckneyville in said County
this 26th day of Oct. A.D. 1908

J G Taffee County Clerk
By _____ Deputy County Clerk.

State of Illinois
PERRY COUNTY } SS

I Peter J. C. Hamm
a Justice of the Peace hereby
certify that Mr. John A. Logan and
Miss Flora E. Jenkel were united in Marriage by me at
Pinckneyville in the County of Perry
and State of Illinois on the 28 day of October A.D. 1908

Peter J. C. Hamm
Justice of the Peace

6144 Examined

MARRIAGE LICENSE

ADULT.

Mr. John A Logan

with

Miss Flora E Jenkel

Issued Oct 26 1908

Married _____ 190__

Filed Oct 29 1908

J H Taylor
County Clerk

Registered Oct 30 1908

Marriage Register 9 Page 348

P. F. PETTIBONE & CO., PRINTERS, CHICAGO

STATE OF ILLINOIS } ss
COUNTY OF PERRY }

I, Winton L. Bigham, County Clerk of Perry County, Illinois, do hereby certify the above document to be a true copy of the original on file and of record in my office.

DATED November 23, 1980

Winton L. Bigham
COUNTY CLERK
PERRY COUNTY, ILLINOIS

This Return is to be carefully filled out and returned with the Marriage License. This return does not take the place of the Certificate which comes attached to the License, but is IN ADDITION THERETO

ILLINOIS STATE BOARD OF HEALTH

Return of a Marriage to County Clerk.

1. Full Name of GROOM John A. Logan
2. Place of Residence Pinckneyville, Ills
3. Occupation Farmer
4. Age next Birthday 23 years. Color White Race Ame
5. Place of Birth Perry County, Ills
6. Father's Name Enoch Logan
7. Mother's Maiden Name Fronie Harris
8. Number of Groom's Marriage First
9. Full Name of BRIDE Flora E. Jenkel
   Maiden Name, if a Widow
10. Place of Residence Pinckneyville, Ills
11. Age next Birthday 18 years. Color White Race Amer
12. Place of Birth Perry County, Ills
13. Father's Name William Jenkel
14. Mother's Maiden Name Elora Hester
15. Number of Bride's Marriage First
16. Married at Pinckneyville in the County of Perry and State of Illinois, the 28th day of October 1908
17. Witnesses to Marriage Mrs. M. E. Redfern
    Pearle Redfern

N. B.—At Nos. 8 and 15 state whether 1st, 2d, 3d, &c., Marriage of each. 17 give names of subscribing witnesses to the Marriage Certificate. If no subscribing witnesses, give names of two persons who witnessed the ceremony.

Oct. 28 1908

We Hereby Certify that the information above given is correct to the best of our knowledge and belief.

John A. Logan (Groom.)
Flora E. Logan (Bride.)

I Hereby Certify that the above is a correct return of a Marriage solemnized by me.

Peter J. C. Hamm
Justice of the Peace

Dated at Pinckneyville this 28th day of October 1908

John A & Flora Logan Had (7) Children

	Grand	Great Grand	Great Great Grand	Great Great Great Grand	Total
Wilbur	7	26	53	9	95
Iva	3	5	9	4	21
Nelson	1	4	4	0	9
Oran	4	10	7	0	21
Clarence	6	15	18	0	39
Dorothy	3	2	0	0	5
Ramona	2	7	2	0	11
Total	26	69	93	13	Grand Total 201 Children born

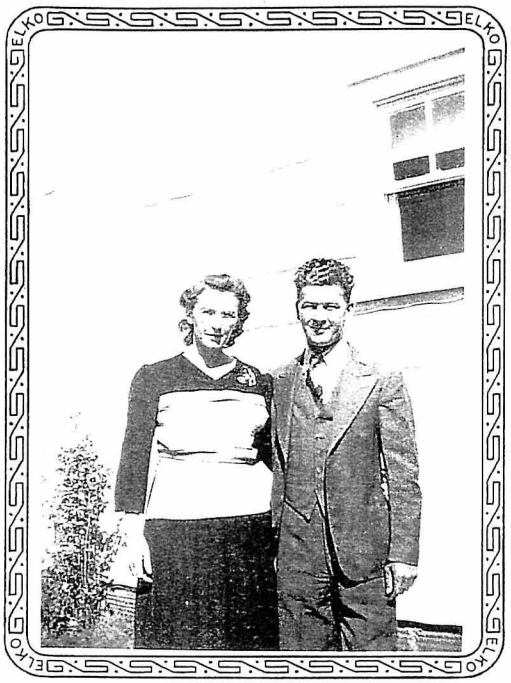

WILBUR ALLEN LOGAN "CASEY"

MARRIED HALEAN MINNIE HUTCHINGS

They were married in Perry County, IL. on March 26, 1932.
They resided in Pinckneyville, IL

Wilbur A. Logan
B. 04/11/1910 to D. 12/10/1989

Halean M Hutchings Logan
B. 09/14/1914 to D. 04/11/2003

CHILDREN

Shirley Joanne

John Allen (Jack)

Ema Jean

Nancy Rae

Thomas Edward

Peggy Sue

Linda Diane

Wilbur and Halean are both buried in the
Holts Prairie Cemetery

SHIRLEY JOANNE LOGAN B. 11/07/1932
Married Carl Dean Millikin
Children: Randy, Jeff, Joe, Lisa and Brad
Shirley and Carl reside in Granite City, IL

JOHN ALLEN LOGAN (JACK) B. 11/22/1935
First married Sandra Cook
Children: John, Marci, and JoBeth
Second married Elva Jean Whitton Weiss
Step-children: Brian and Pam Weiss
Jack and Elva Jean reside in Granite City, IL

EMA JEAN LOGAN B. 11/12/1937
Married Marvin E. Poling
Child: Philip
Ema Jean and Marvin reside in Tamaroa, IL

NANCY RAE LOGAN B. 03/03/1940
Married Eugene R. Rigdon
Children: Gina, Mike, Paul, Mark, and Tod
Nancy and Eugene reside in Pekin, IL

THOMAS EDWARD LOGAN B. 01/12/1942 to D. 03/13/1963
Tom is buried at Holts Prairie Cemetery

PEGGY SUE LOGAN B. 08/14/1944
First married Donnie R. Houghland
Children: Steve and Erin
Second married Jack R. Homan
Children: Nathan and Brittany
Peggy and Jack reside in Tamaroa, IL

LINDA DIANE LOGAN B. 06/07/1946
First married Billy R. Cheek
Children: Dan and Amy
Second married Jon Nelson
Step-children: Kevin, Terry, Roni, and Mark Nelson
Linda resides in Pinckneyville, IL

SHIRLEY'S CHILDREN

RANDY WAYNE MILLIKIN B. 04/04/1952 to D. 05/27/1988
Married Donna Cochran
Children: Laura Elizabeth B. 12/23/1976
Kristin Nicole B. 04/27/1978
Randy is buried in Granite City, IL.
Laura is residing in Brookfield, IL.
Kristin is residing in Terre Haute, IN.

JEFFREY DEAN MILLIKIN B. 08/16/1954
Married Robin Skinner
Children: Kevin Neal B. 02/11/1978
Craig Daniel B. 09/24/1982
Jeff, Robin and family reside in Pocahontas, IL.

JOSEPH SCOTT MILLIKIN B. 04/03/1957
Married Brenda Wood
Children: Brian Joseph B. 09/17/1982
Mark Allen B. 03/20/1986
Joe, Brenda and family reside in Collinsville, IL.

LISA JOY MILLIKIN B. 08/19/1961
First married Terry Ely
Children: Andrew Logan B. 12/31/1981
Spencer Allen B. 03/22/1988
Second married Dave Pitchers
Lisa, Dave and family reside in Edwardsville, IL.

BRADLEY KEITH MILLIKIN B. 02/16/1972
Brad resides in Granite City, IL.

JACK'S CHILDREN

JOHN ALLEN LOGAN, JR. B. 03/21/1958
First married Carla
Second married Kay Watson
Children: John Cody B. 10/03/1990
Step-children: Michelle Watson
Married Jay Zoledziewski
Child: Tyler
Mike Watson
Married Nicole Lynch
Child: Hailey Elizabeth
Kristina Watson
Married Wade Nation
Children: Dominick
Brendan
John, Kay and John Cody reside in House Springs, MO.

MARCI ELLEN LOGAN B. 11/30/1959
First married Scott Williams
Second married Steve McKenzie (divorced)
Child: Stephanie Paige B. 01/13/1992
Marci and Stevie reside in Woodriver, IL.

JO BETH LOGAN B. 04/19/1962
Married Jon Thomason (divorced)
Children: Matthew Alvin B. 11/06/1984
Megan Elaine B. 09/26/1988
Jo Beth, Matt, and Megan reside in Godfrey, IL.

PAM WEISS
Married Matthew Johnson

BRIAN WEISS
First married Robin
Child: Summer Lynn B. 08/05/1985
Second married Carla Mayberry

EMA JEAN'S CHILDREN

PHILIP KENT POLING B. 11/10/1960
First married Jill Marler

Children: Eric Scott B. 06/29/1980
Wesley Lewis B. 05/09/1985

Second married Janet (Farley) Leonard
Step-children: Charles "Chuck" Leonard
Married Paige Lueker
Children: Jacob Bailey B. 06/08/1998
Jett Grayden B. 01/27/2001
Justice Kanen B. 09/17/2002
Danielle Kay Leonard
To be married to Kyle Ridgeway 09/2003

Phil, Janet, Wesley and Danielle reside in Pinckneyville, IL.
Eric resides in Edwardsville, IL.
Chuck, Paige and family reside in Marion, IL.

NANCY'S CHILDREN

GINA RAE RIGDON B. 10/08/1957
Married Sam Moses
Children: Cara Leigh B. 11/02/1979
Caleb Matthew B. 05/20/1982
Catelynn Rae B. 05/19/1988
Gina, Sam and family reside in Pekin, IL.

MICHAEL ROBERT RIGDON B. 02/14/1960
First married Kathy Miller
Child: Lindsey Nicole B. 09/03/1978
Married Aaron Stevens
Children: Brody Wayne B. 01/16/1998
Noah Michael B. 09/00/2001
Second married Terry Conners Junker
Child: Courtney Michal B. 01/15/1987
Step-child: Sarah Junker B. 01/21/1985
Remarried Kathy Miller Rigdon
Mike, Kathy and family reside in Pekin, IL.

PAUL DAVID RIGDON B. 07/24/1961
Married Sue Siefert (divorced)
Children: Zachary Paul B. 06/17/0987
Kade Michael B. 04/12/1989
Casey Elizabeth B. 10/01/1996
Paul and family reside in Pekin, IL.

MARK EDWARD RIGDON B. 03/22/1963
Married Roxanne Fisher
Children: Coleman Andrew B. 04/04/1990
Clayton Adam B. 06/03/1997
Mark, Roxanne and family reside in Pekin, IL.

TOD ALLEN RIGDON B. 07/19/1968
Married Cathy Taylor
Children: Amanda Lynn B. 06/07/1988
Shelby Elaine B. 12/19/1990
Tod, Cathy and family reside in Pekin, IL.

PEGGY'S CHILDREN

Donald Stephen Houghland "Steve" B. 07/09/1961
First married Darlene Valentine
Children: Kacie Lynn B. 06/04/1981
Married Lee Jackson
Brandy Nicole B. 02/09/1983
Ashley Marie B. 09/11/1985
Second married Melissa Loos
Children: Clayton Charles B. 08/08/1998
Dylan Thomas B. 05/17/2001
Steve, Missy and family reside in Pinckneyville, IL.
Kacie and Lee reside in Murray, KY.

Erin Sue Houghland B. 09/10/1963
Married Bob Kroeger
Children: "Beau" Ernest Robert B. 03/18/1986
Philip Logan B. 07/27/1989
Erin, Bob and boys reside in DuQuoin, IL.

Nathan Eric Homan B. 06/07/1969
Married Cindy Swofford
Step-children: Samantha Swofford B. 06/10/1988
Shane Swofford B. 07/26/1994
Nathan, Cindy and family reside in Pinckneyville, IL.

Brittany Ann Homan B. 05/03/1976
Married Marion Presswood
Children: Brendon Michael B. 07/12/1992
Helena Jordin B. 10/14/1994
Brittany and kids reside in Pinckneyville, IL.

LINDA'S CHILDREN

Daniel Wade Cheek B. 03/03/1967
First married Christine Bridges
Second married Melinda Hagene Gann
Children: Savannah Rose B. 11/17/1999
McKenzie Hope B. 07/25/2003 to 07/26/2003
Danny, Mindy, and Savannah reside in Pinckneyville, IL.
McKenzie is buried in the Mueller Hill Cemetery.

Amanda Lynn Cheek B. 11/26/1969
First married Billy Wilcox
Second married Tom Morrison
Amy resides in Pinckneyville, IL.

Kevin Matthew Nelson
Married Kym
Children: Christian Michael B. 02/19/1993
Andrew Jonathan B. 05/11/1994
Kevin resides in Bremerton, WA.

Terry Dale Nelson B. 04/11/1968
Married Jennifer Nissa Bird
Children: Fallon Danielle B. 04/26/1993
Colton Nicholas B. 12/22/1995
Terry, Nissa and family reside in Marissa, IL.

Roni Lynn Nelson
Child: Kaylie Brooke Ann Chasteen B. 02/24/1989
Married Delwyn Birkhofer
Step-child: Tyler Birkhofer B. 03/19/1989
Roni, Del, and family reside in Cummings, GA.

Mark Andrew Nelson B. 09/19/1971
Child: Jonathan Lucas B. 06/28/2001
Mark resides in Los Angeles, CA.

IVA MAE LOGAN KENNEDY

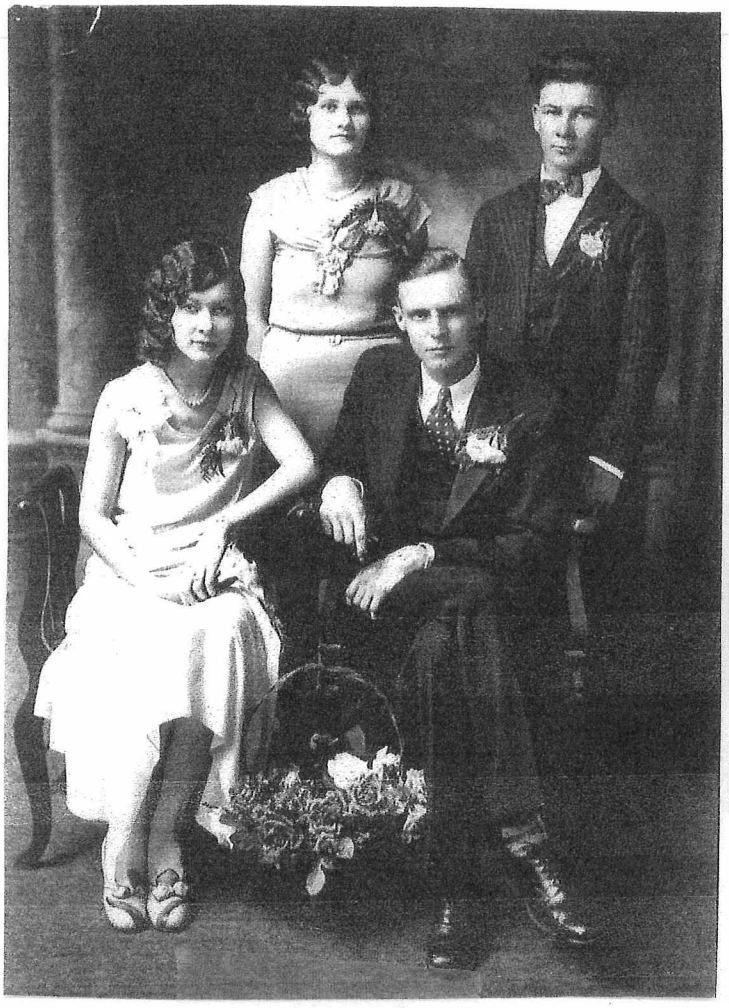

MISS IVA MAE LOGAN
BRIDE OF LOREN KENNEDY

Miss Iva Mae Logan and Loren C Kennedy were united in marriage Saturday, June 21, 1930 at the Baptist Parsonage, Rev. I. E. Miller, pastor of the Baptist church officiating. The witnesses were Miss Helen Carson and the bride's brother, Milber Logan.

The bride is the daughter of Mr. and Mrs. John A. Logan of Forest Park farm, where a wedding supper was served to the immediate relatives with friends attending the dance in the evening.

The groom is the son of Hosea Kennedy of DuQuoin.

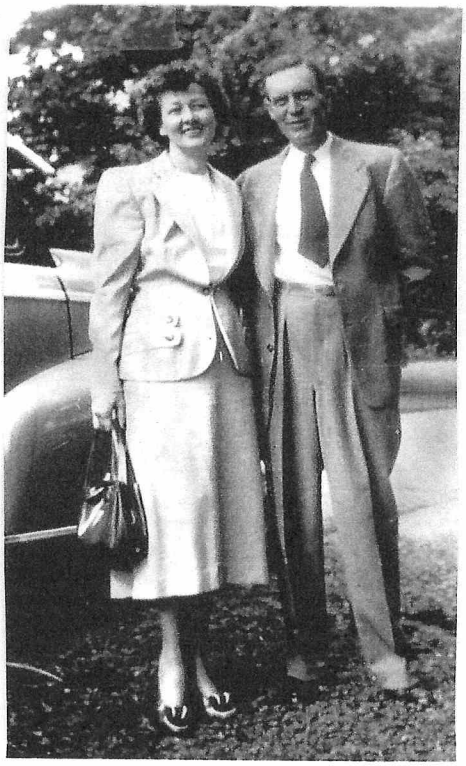

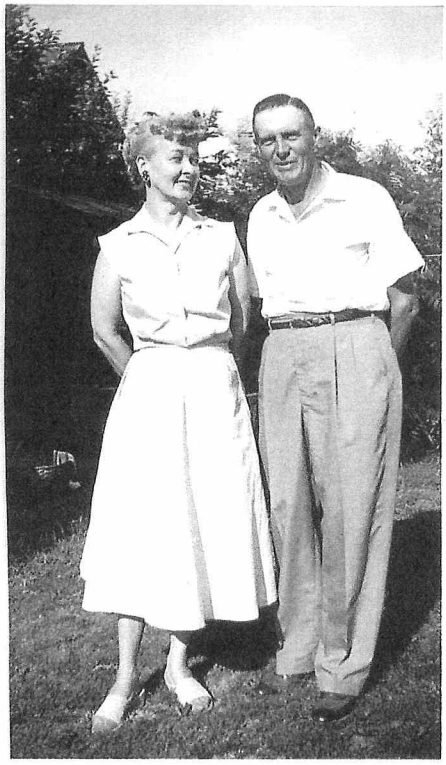

IVA MAE LOGAN KENNEDY
DOB: Mar 31, 1912, Died Sept 20, 1961
M-Loren Carr Kennedy June 21, 1930
DOB Nov 5, 1907, Died April 18, 1993
M-Anna Lerda June 8, 1963, DOB Feb 21, 1921, Died Apr 17, 1988

Son-Loren Dale Kennedy
DOB Oct 19, 1931
M-Wilma Louise Brown Nov 24, 1950
DOB Jan 20, 1931, Died Oct 12, 1981
M-Barbara Kathleen (Erwin) Stone Dec 22, 1983
DOB Oct 29, 1931

Granddaughter
Patricia Suzann Kennedy Southworth
DOB Dec 26,1951
M-Robert Allen Southworth June 30, 1973
DOB June 1, 1949

Great Granddaughter
Victoria Rhiannon Southworth Reynolds
DOB June 18, 1977
M-William Craig Reynolds Oct 19, 2002
DOB Jul 15, 1971

Great Great Grandson
Elijah Craig Reynolds
DOB July 22, 2003

Great Grandson
Christopher Aaron Southworth
DOB Sept 17, 1979

******

Grandson
Samuel Dale Kennedy
DOB May 27, 1954
M-Carol Susan Peters Aug 23, 1975
DOB Jan 3, 1954

Great Grandsons
Daniel Dale Kennedy
DOB Sept 3,1980

Timothy Michael Kennedy
DOB June 29, 1982

Great Granddaughters: Twins
Lauren Elizabeth Kennedy
DOB Oct 24, 1990

Lindsay Marie Kennedy
DOB Oct 24, 1990

******

Step Granddaughter: (Daughter of Barbara Stone Kennedy)
Kathleen Elizabeth Stone
DOB Apr 28,1967

Step Grandson: (Son of Barbara Stone Kennedy)
James Erwin Stone
DOB Feb 20,1970
M-Rosemary Detmer Sept 4, 1993
DOB Aug 8, 1970

Step Great Grandson:
Dominick James Stone
DOB Dec 16, 2000

Step Great Granddaughter:
Makenna Rose Stone
DOB Jan 24, 2003

******

Daughter-Lona Marlene Kennedy Holloway
DOB Aug 19, 1933
M-James Douglas (Jim) Holloway Aug 15, 1953
DOB Feb 3, 1934, Died Feb 16, 2003

Granddaughter:
Diane Louise Holloway Marlow
DOB Feb 8, 1962
M-Douglas Everett Marlow Mar 29, 1980- -Divorced
DOB Aug 3, 1960

Great Grandson:
Daniel Douglas Marlow
DOB Oct 5, 1980
M-Candy Marie Hitlaw Jan 7, 2000
DOB July 15, 1979

Step Great Great Granddaughter
Carley Ann Hitlaw
DOB July 24, 1996

Great Great Grandson:
Bryce Douglas Marlow
DOB Sept 23, 2000

Great Great Granddaughter:
Alyssa Marie Marlow
DOB April 19, 2002

******

Son-Jerry Kennedy
DOB June 24, 1935, Died June 26, 1935

******

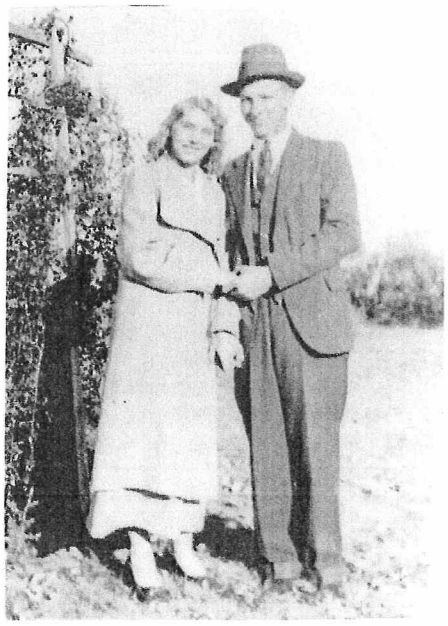

NELSON ENOCH LOGAN	B. 11-17-1913 D. 9-20-1997 M. 11-3-1934
FRANCES MARLOW LOGAN	B. 2-20-1916

1 DAUGHTER 4 GRANDCHILDREN 4 GREAT-GRANDCHILDREN

1. DAUGHTER	Betty Logan Geistdoerfer	B. 6-20-1935 M. 9-10-1955
Husband	Carl G. Geistdoerfer	B. 9- 5 -1935 D. 6-16-2000
1. SON	John G. Geistdoerfer	B. 9-3-1956 M. 7-29-1978
Wife	Shirley Kahle Geistdoerfer	B. 2-2-1952
2. DAUGHTER	Alison K. Geistdoerfer	B. 2-11-1958 D. 3-6-1958
3. DAUGHTER	Gretchen H. Geistdoerfer	B. 11-11-1959 M. 3-7-1980
Husband	Kenneth R. Munger	B. 1-6-1960
1.SON	Brandon R. Geistdoerfer-Munger	B. 8-17-1980
4. DAUGHTER	Donna Geistdoerfer Andersen	B. 10-29-1961 M. 8-15-1981
Husband	Steven D. Andersen	B. 3-9-1960
1. DAUGHTER	Melitta Geistdoerfer Andersen	B. 8-30-1984
2. SON	Eric Geistdoerfer Andersen	B. 10-15-1986
3. DAUGHTER	Genavieve Geistdoerfer Andersen	B. 6-24-1990

Oran B. Logan
Born: Jan 11, 1916
Married: **Flossie Marie House** on Jan 11, 1942
She was born May 14, 1922 and died Apr 10, 1989

Oran and Flossie have 3 sons, 1 daughter, 10 grandchildren and 4 great-grandchildren

1. **Stephen Oran Logan**
   Born: Nov 26, 1942
   Married: **Caroline Danbury** on Jan 2, 1962
   She was born Feb 16, 1945
   They have 2 sons, 1 daughter, and 1 grandchild

    1. **Brett Thomas Logan**
       Born: Feb 13, 1966
       Married: **Mary Kay Stein** on Feb 23, 1999
       She was born Oct 28, 1962
       They have 1 son (Mary Kay has a daughter from a previous marriage)

        1. **Heather Dawn Adams**
           Born: Jul 4, 1983

        2. **Camlin William Logan**
           Born: Dec 23, 1999

    2. **Selena Sue Logan**
       Born: Jul 17, 1967
       Married: **Danny McElvain** on Jul 18, 1998
       He was born Feb 18, 1961
       Danny has 2 daughters from a previous marriage

        1. **Daniela Kay McElvain**
           Born: Apr 5, 1982
           Married: **Jeramie Dean Hansen** on Aug 17, 2002

        2. **LeAnn Renaa' McElvain**
           Born: Apr 2, 1985

    3. **Darren Scott Logan**
       Born: Sep 25, 1969

2. **John Stanley Logan**
   Born: Jul 17, 1946
   Married: **Sue Ellen Smith** on Jul 3,1968
   She was born Jan 21, 1946
   They have 1 Son, 1 daughter, and 1 grandchild

   1. **Jonathan Scott Logan**
      Born: Jun 9, 1973

   2. **Susan Elisabeth Logan**
      Born: Apr 4, 1975
      Married: **Brian David Collins** on Dec 11, 1999
      They have 1 daughter

      1. **Grace Elisabeth Collins**
         Born: Nov 7, 2002

3. **Beth Ann Logan**
   Born: Dec 1, 1952
   Married: **Steven Troy Lazenby** on Aug 7, 1971
   He was born Sep 22, 1952
   They have 2 sons and 2 grandchildren

   1. **Steven Craig Lazenby**
      Born: Jul 17,1974
      Married: **Mellissa Patterson** on Aug 12, 1995
      She was born Nov 12, 1973
      They have 2 sons

      1. **Steven Chase Lazenby**
         Born: Mar 30, 1996

      2. **Caulden Ivan Lazenby**
         Born: Dec 3, 1997

   2. **Matthew Reid Lazenby**
      Born: Dec 1, 1977

4. **Marion Lou Logan**
   Born: Jun 2, 1962
   Married: **Pamela Jo Murry** on Jun 30, 1984
   She was born Mar 21, 1962
   They have 3 sons

   1. **Seth Thomas Logan**
      Born: Aug 15, 1987

   2. **Nicholas Levi Logan**
      Born: Jul 12, 1990

   3. **Caleb Lee Logan**
      Born: Oct 5, 1998

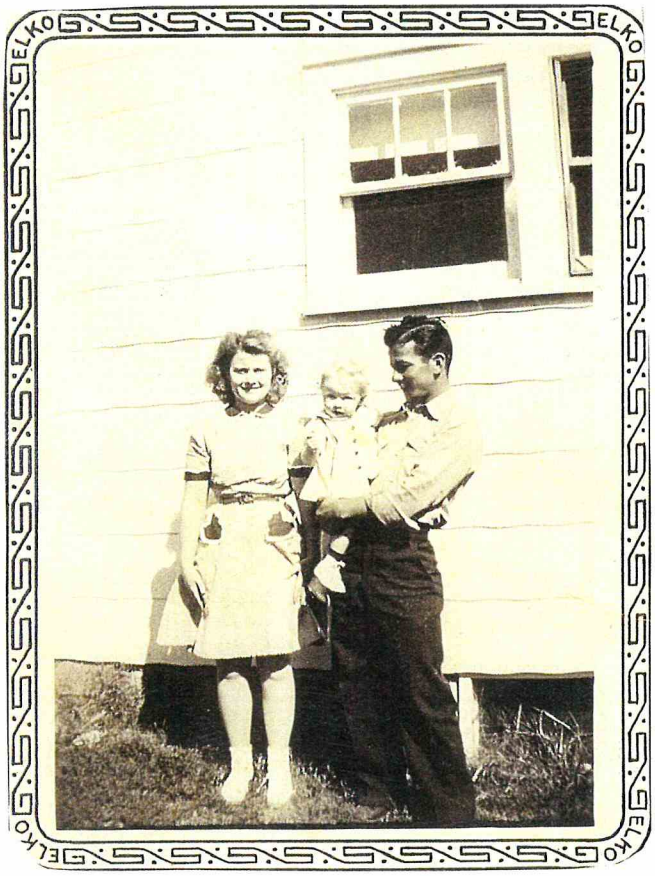

Clarence E. (Babe) Logan and Alice (Presswood) Logan
and daughter Carol Kay (Logan) Kaffenberger

Clarence E. (Babe) Logan and Bernice (Hutchings-
Scholebo) Logan

Clarence (Babe) Edward Logan 03-05-17--07-07-95
Mildred Bernice Hutchings (Scholebo) Logan 07-20-28--02-28-00
Married 11-18-50

6 Children **15 Grandchildren** **18 Great grandchildren**

1. **Daughter – Carol Kay Logan (Pratt) Kaffenberger** DOB 12-08-40
   Glenn Lee Kaffenberger DOB 03-16-41
   Married 12/28/83

6 Children 10 Grandchildren

1. Son – Phillip Todd Pratt (deceased) DOB 05/13/61

2. Daughter-Pamela Kay Pratt (Grantom) Pratt DOB 04/28/62
   1. Son – Ryan Grantom DOB 11/29/87
   2. Son – Garrett Grantom DOB 04/26/93
   3. Daughter – Megan Grantom DOB 01/20/95

3. Daughter – Dana Lynn Pratt (Tuttle) Pratt DOB 10/09/64
   1. Son – Jeremy Pratt DOB 01-15-86
   2. Daughter – Heather Tuttle DOB 06-17-90

4. Daughter – Alicia Marie Pratt Martensen DOB 04-27-67
   Christopher Martensen DOB 05-28-65
   Married 12-06-01
   1. Step-Son – Jacob Martensen DOB 05-05-90
   2. Step-daughter – Maggie Martensen DOB 07-13-95
   3. Step-son – Cooper Martensen DOB 05-03-98

5. Step-daughter – Shawna Lee Kaffenberger Boas DOB 05-12-69
   Darrin R. Boas DOB 04-20-68
   Married 09-07-93
   1. Son – Brandon Boas DOB 10-15-96
   2. Daughter – Morgan Boas DOB 06-23-00

6. Step-son – Eric Lee Kaffenberger DOB 04-24-72

2. **Step-daughter – Janet Ann Scholebo Brand** DOB 12-25-45
   Robert Brand DOB 05-05-44

3 Children 5 Grandchildren

1. Lora Lea Brand Sutton DOB 06-03-64

1. Son – Jordan Russell Sutton DOB 10-04-83
2. Son – Brandon Elijah Sutton DOB 02-13-86

2. Daughter - Roberta (Bobbi) Sue Brand Swain Brand DOB 06-10-67
   1. Son – Ian Sage Swain DOB 07-31-91
   2. Daughter – Sable Cheyenne Swain DOB 10-11-97

3. Son – Joshua Clayton Brand DOB 11-11-75
   Melissa Day Brand
   1. Daughter – Kaley Nichole Brand DOB 01-15-03

3. Step-son – Billy Joe Scholebo DOB 12-14-47 – 11-04-01
Jane Irene Brand Scholebo DOB 04-21-48

2 Children 3 grand children

1. Daughter – Jacqueline Renee Scholebo DOB 01-09-69

2. Daughter – Rhonda Kay Scholebo Stienmetz DOB 11-05-70
   Matthew Stienmetz DOB 12-04-68
   1. Daughter – Sierra Jane Stienmetz DOB 07-23-96
   2. Daughter – Autumn Ann Stienmetz DOB 05-11-00
   3. Son – Mattew Joe Stienmetz DOB 06-03-02

4. Daughter – Betty Jean Logan Brand DOB 05-26-51
William Richard Brand DOB 11-12-69

2 Children

1. Son -Richard Barton Brand DOB 11-25-69
2. Daughter – Valerie Lynn Brand DOB 02-04-73

5. Daughter – Crystal Lynn Logan Campbell DOB 11-30-58
Keith Allen Campbell DOB 01-13-58

2 Children

1. Daughter – Leah Rachelle Campbell DOB 02-08-88
2. Son – Steven Tyler Campbell DOB 07-28-91

6. Son – Ross Edward Logan DOB 07-26-62

Dorothy Hildagard Logan
DOB- 1-18-1929
M- Donald Elijah Jones
DOB-11-3-1928

1. Daughter – Deborah Annette Jones
   DOB-3-1-1950

2. Son – Douglas Lynn Jones
   DOB – 6-9-1955

3. Denise Gayle Jones
   DOB – 1-28-1958
   M- Ronald John DOB 1-7-1957

   Daughter.- Tami Denise John
   DOB- 9-4-1982

   Daughter- Teri Ann John
   DOB- 6-29-1985

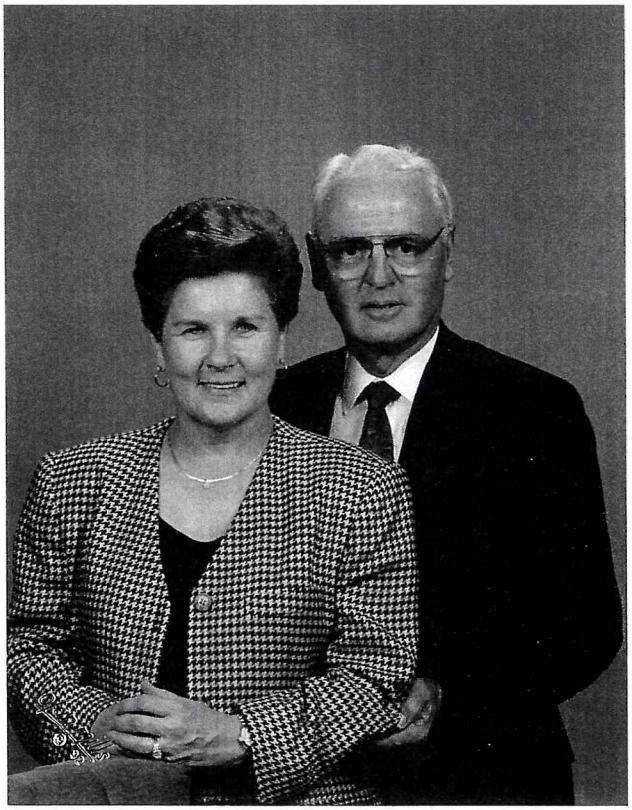

Ramona June Logan Stotlar
DOB August 28, 1933
M. Richard M. Pyatt 12-29-51 (divorced)
M . Gene Stotlar August 30, 1975
DOB 12,31,27.

1. Daughter- Cynthia Denise Pyatt-Coleman
   DOB Dec. 30, 1953
   M. Larry Gene Coleman –Nov. 9, 1974
   DOB August 27, 1952
   Children 3—Grandchildren 1

   Children:
   Amy Nicole Coleman, Yates
   DOB January 10, 1977
   M—Timothy Warren Yates –August 2, 1997
   DOB May 11, 1972

   Daughter ---Chloe Nicole Yates DOB Nov. 14, 2002

   Jenny Michelle Coleman, Grasso
   DOB March 10, 1980
   M—Frank Fitzgerald Grasso "Bud" –July 26, 2003
   DOB March 17, 1979

   Todd Michael Coleman
   DOB December 16, 1986

2. Son—Kevin Richard Pyatt
   DOB November 27, 1956
   M—Jacquelyn L. Johnston 1980, (divorced)
   DOB March 26, 1956
   Daughter—Julie Ann Pyatt -- DOB November 1, 1986
   Son – James Kevin Pyatt—DOB March 24, 1989

   M.—Kim Bouras 6 – 15- 1996 Maiden name Jaros
   Kevin adopted Kim's 2 children
   Allison Bouras Pyatt DOB 5-29-1982
   Paul Bouras Pyatt DOB 6-11-1985

   Grandchildren (1)
   Austin Edie DOB 2-2-02
   Son of Allison Bouras Pyatt Edie (divorced)

John A. & Flora Logan
& family

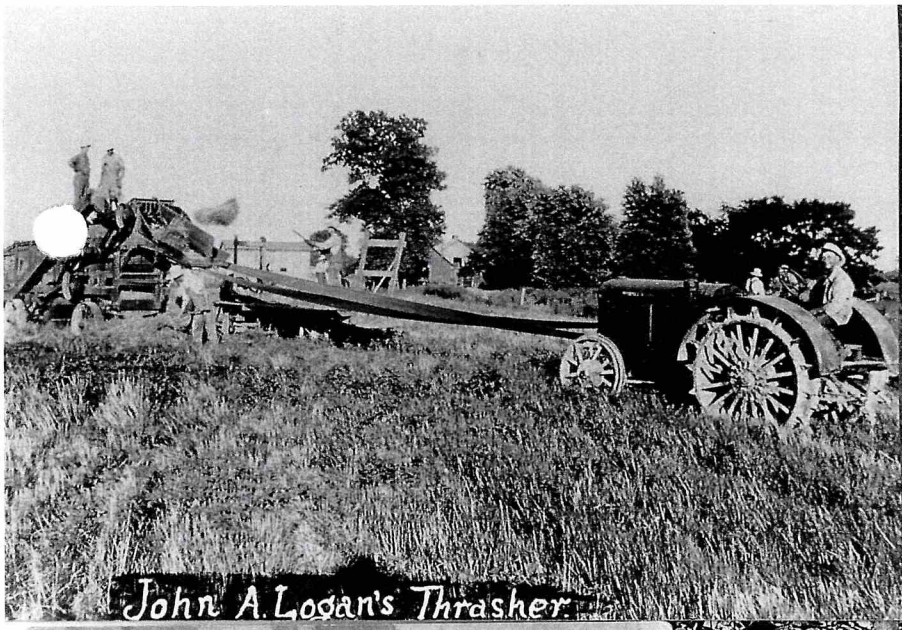
John A. Logan's Thrasher

A MERRY
CHRISTMAS

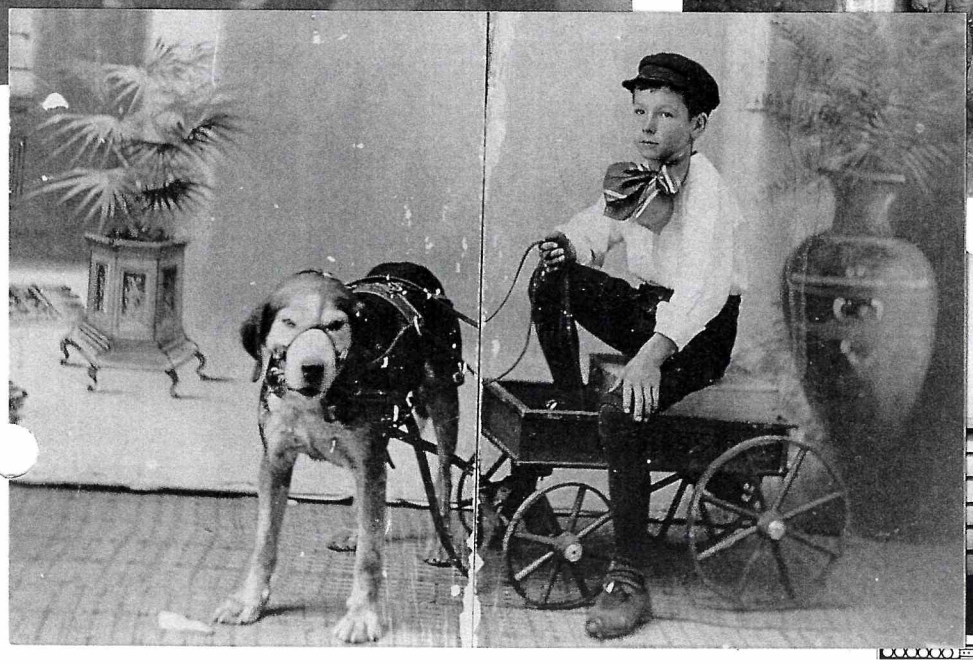

Grandmother Logan's 90th
Birthday
August 3, 1981

Marriage License.

State of Illinois } ss.
PERRY COUNTY,

To any Person legally authorized to Solemnize Marriage—Greeting:

Marriage may be Celebrated between

Mr. Enoch F. Logan of
in the County of Perry and State of Ill.
of the age of 24 years, and
Miss Sophronia Harris of
in the County of Perry and State of Ill.
of the age of 17 years. The mother of the said
Sophronia Harris
having given her consent to said marriage.

Witness, W. S. D. SMITH, County Clerk, and the Seal of said County, at his office in Pinckneyville, in said County, this 15th day of Oct. A. D. 1874

W. S. D. Smith County Clerk.

STATE OF ILLINOIS, } ss.
Perry County,

I, Ralph G. Williams
a Justice of the Peace hereby certify that
Mr. Enoch F. Logan and Miss Sophronia Harris
were united in Marriage by me at Pinckneyville
in the County of Perry, and State of Illinois, on the 15th day of
October A. D. 1874

R. G. Williams
Justice Peace Seal

It is the duty of the person celebrating the Marriage to fill out and sign the above Certificate, and return the same, together with the License, to the County Clerk within thirty days after the Marriage is solemnized. One Hundred Dollars Penalty for failing so to do.

Rec. Oct. 17 1874
L. A. Lamb A

Mr. 971

E. LOGAN
+
S. HARRIS

STATE OF ILLINOIS }
COUNTY OF PERRY } ss

I, Winton L. Bigham, County Clerk of Perry County, Illinois, do hereby certify the above document to be a true copy of the original on file and of record in my office.

DATED 2/8/86

Winton L. Bigham

COUNTY CLERK
PERRY COUNTY, ILLINOIS

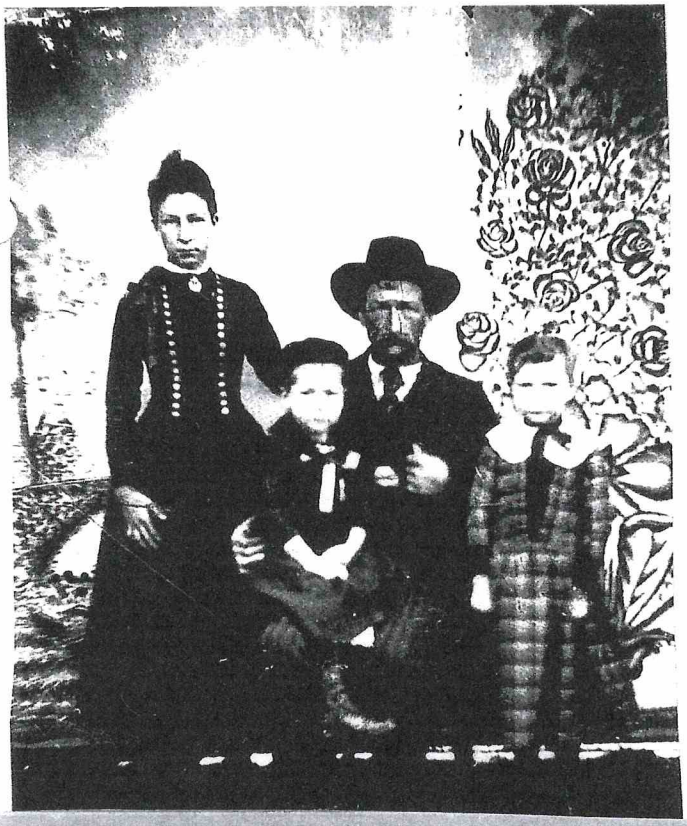

659
A. H. Gentzel.
LAKE VIEW,

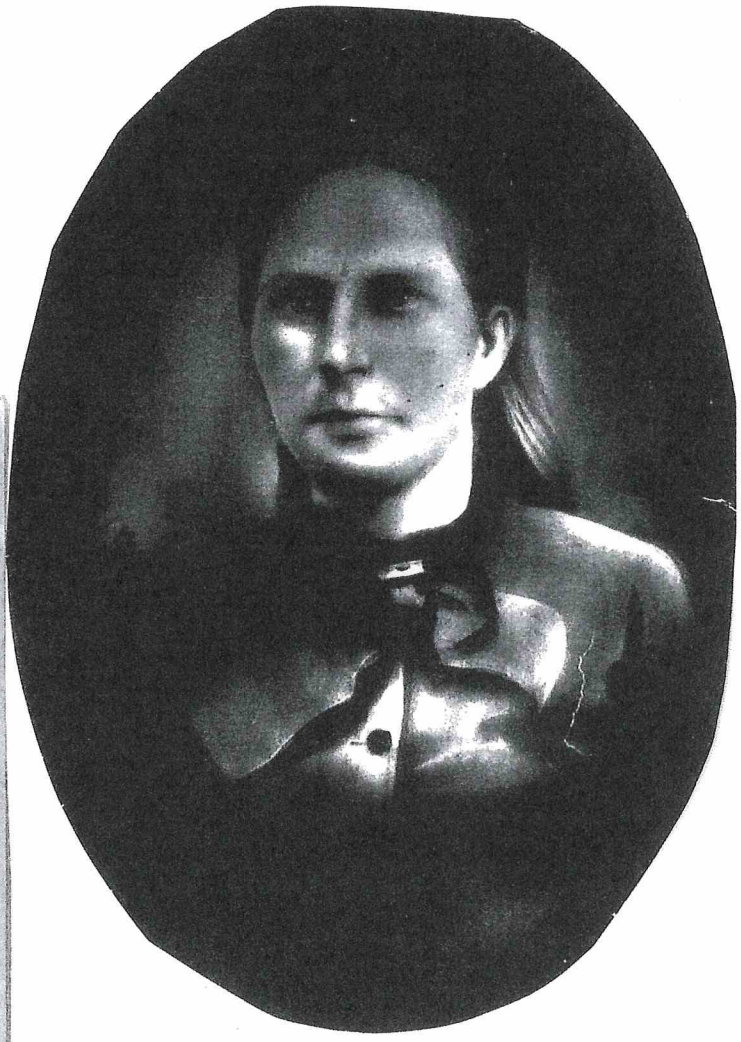

Upper Left
Rosa Lee Logan (Taylor), Enoch Franklin Logan holding John A. Logan, and Carrie Belle Logan (Reidelberger)

Right
Sophronia A. Harris (Logan) (1st wife of Enoch Franklin Logan)

Enoch Franklin Logan and Sophronia A.Harris Logan were the parents of Rosa Lee Logan, John A. Logan and Carrie Belle Logan.

Lower Left
William Jenkel and Pluma Hester Jenkel parents of William Elmer Jenkel, Arthur F. Jenkel, Flora E. Jenkel (Logan) , Pearl Jenkel (McCrary) and Dora Jenkel (who died in infancy)